

PLAN SHOWING THE PROPOSED CONSTRUCTION OF DWELLING HOUSE AT PLOT No: 85 IN S.No.105/2 OF MADIPAKKAM VILLAGE, SAIDAPET TALUK, CHINGLEPUT DISTRICT.

scale  
schedule of joineries

D1	DOOR	3'6" X 6'6"	( 108 X 198 )
D2	"	3'0" X 6'6"	( 91 X 198 )
D3	"	2'6" X 6'6"	( 76 X 198 )
W1	WINDOW	4'0" X 4'0"	( 122 X 122 )
W2	"	3'0" X 4'0"	( 91 X 122 )
V	VENTILATOR	3'0" X 2'0"	( 91 X 61 )
C.B	CUP BOARD		
S	SINK		

area statement

PLOT AREA	1860 SFT (173 SQM)
PLINTH AREA	457 " (42.5 " )

colour index  
PROPOSALS SHOWN IN  
ROADS SHOWN IN

Planning Permit No. **1054/2/105**

**APPROVED**

TREAD : 0'9" (23)  
WIDTH : 3'0" (91)

subject to the conditions in this office letter.

No. **A/22027/89** 12/01/90

**C. R. Umial**  
FOR MEMBER SECRETARY  
MADRAS METROPOLITAN  
DEVELOPMENT AUTHORITY

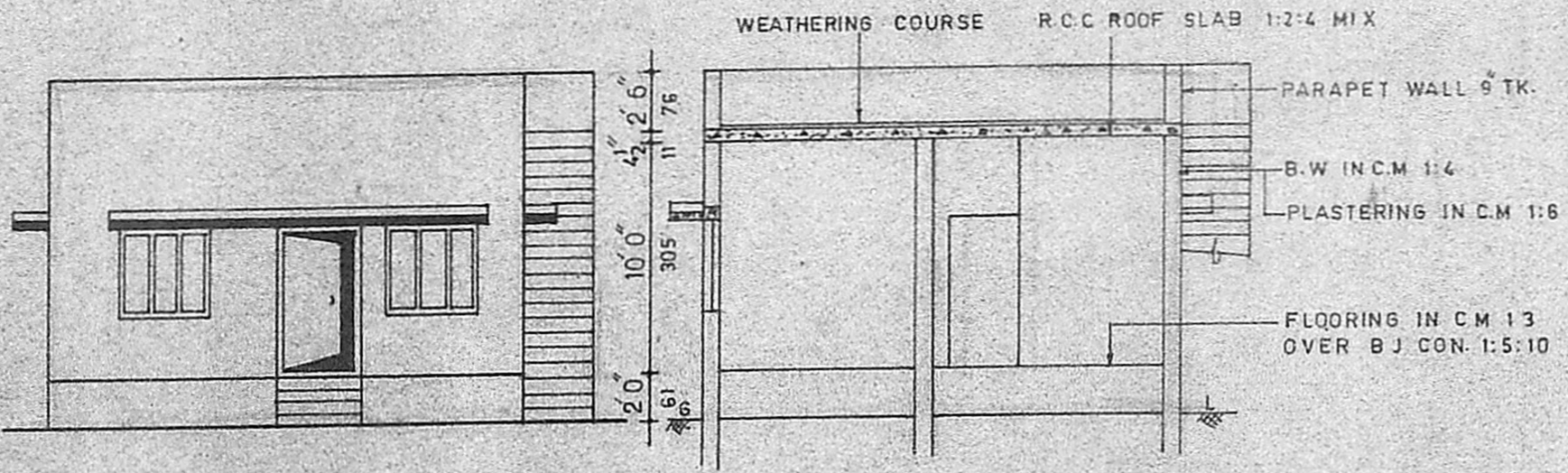

front elevation

section on ab

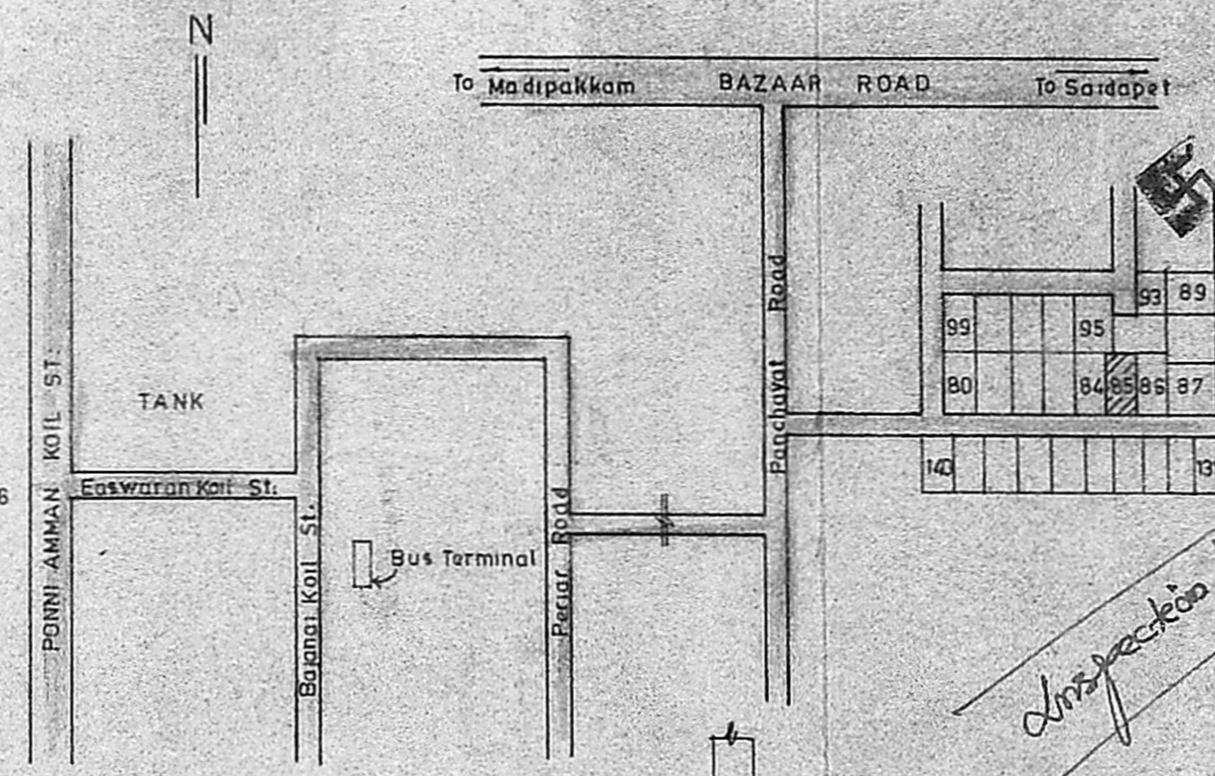

KEY PLAN  
N.T.S

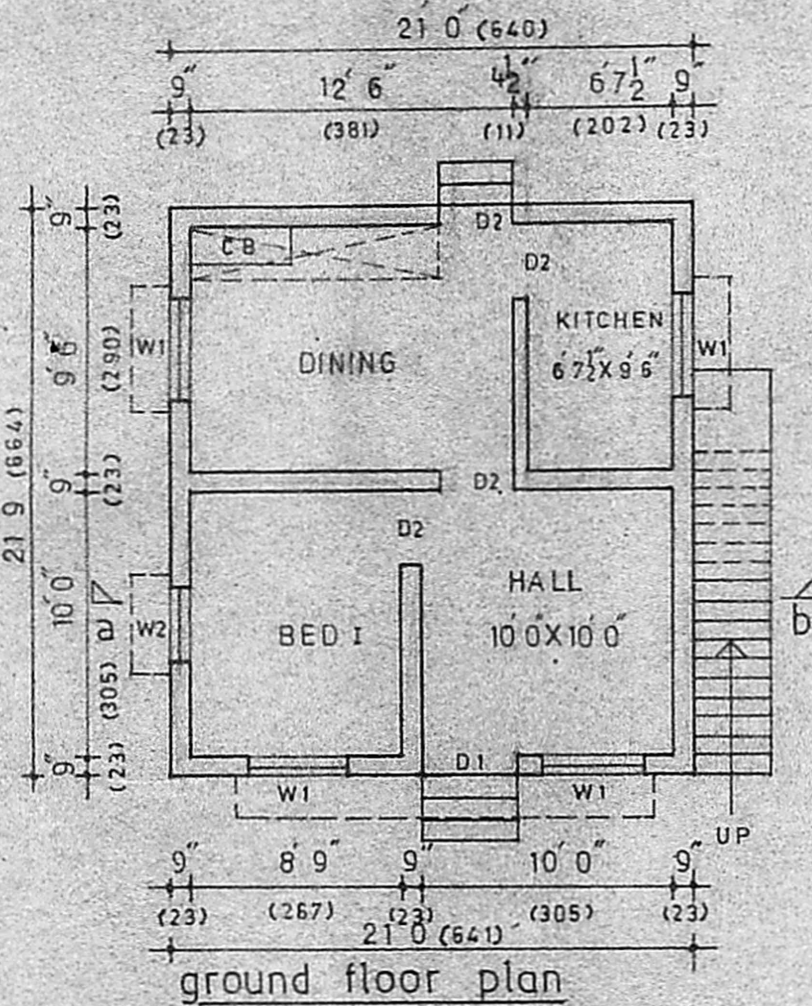

ground floor plan

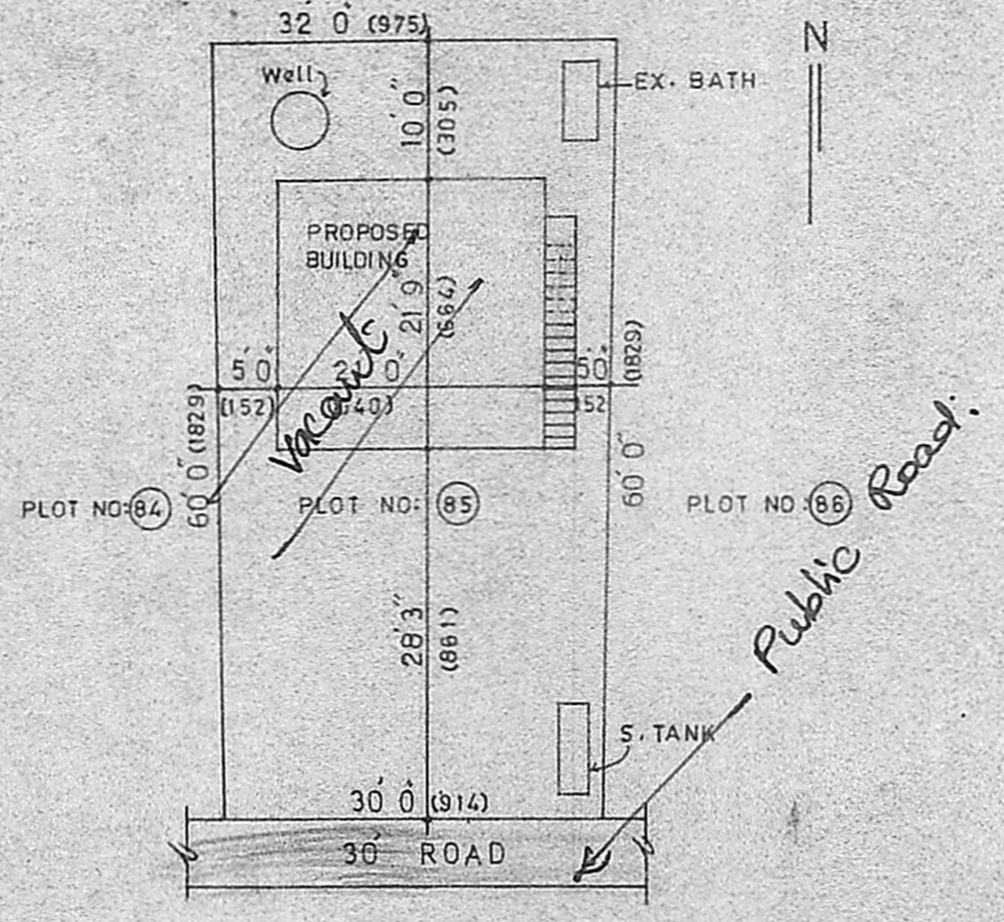

site plan  
SCALE: 1/16 (1:200)

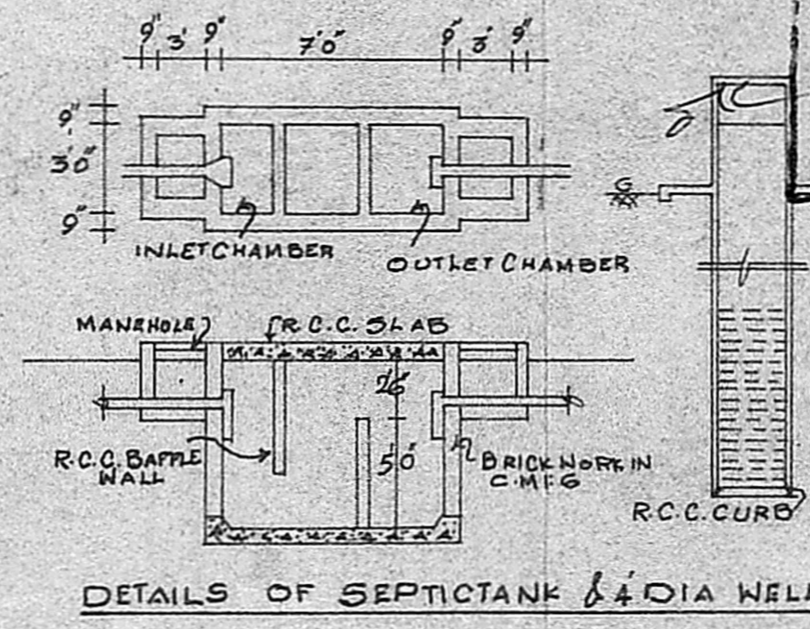
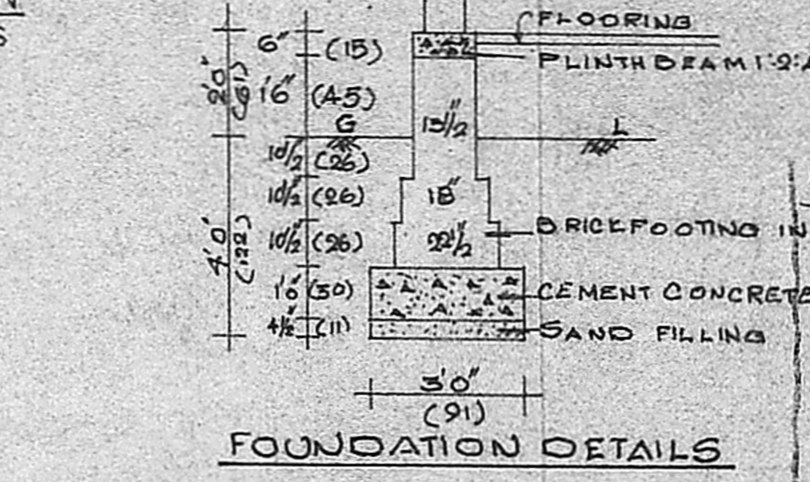

**S. Subramonia Pillai**  
Licensed Surveyor Reg. No: 1192/R1/74  
ALANDUR MUNICIPALITY,  
No: 156, Thilagar Avenue Hind Cross St  
MADIPAKKAM, MADRAS-91.